

## SPECIAL INSTRUCTIONS TO BIDDERS

|  |   |
|--|---|
| <b>CM/GC:</b> FCI Constructors, Inc.<br>4001 N. Valley Drive<br>Longmont, CO 80504<br>Phone: 303-684-2009 (DIA Office)<br>Fax: 303-684-2008 (DIA Office) | <b>ARCHITECT:</b> REDDY AND REDDY ARCHITECTS<br>1666 S. University Blvd<br>Denver, CO 80210<br>Phone: 303-733-3717<br>Fax: 303-777-7494 |
|--|---|

Proposal by: \_\_\_\_\_  
 (Company Name)

**REVISED BID DATE:** *March 17<sup>th</sup>, 2010 at 10:00 am*  
*For Final Issue 03 MAR 10 Documents*

**Submit bids to:** FCI Constructors, Inc.  
 4001 N. Valley Drive  
 Longmont, CO 80504  
 Attn: Chad Racine  
 Fax 303-684-2008 (or) email to: [cracine@fciol.com](mailto:cracine@fciol.com)

**General Information:**

FCI Constructors, Inc., Construction Manager/General Contractor for the Southwest Airlines – American Airlines Relocation, is requesting proposals from parties interested in furnishing subcontract services for the project. Construction activities will consist of miscellaneous demolition of existing site elements, existing building elements, and relocation of gates on the concourse and construction of new office space.

**Plan Availability:**

The Drawings and Project Manual are available for review in FCI's DIA Office (call ahead for availability), and at [www.fciol.com](http://www.fciol.com) at the "Plans and Specs Download Area". Please return the plans in a timely manner, as they are limited.

**Proposed Preliminary Schedule:**

**See Attached – Scheduled Start Date is MARCH 22<sup>ND</sup>, 2010**

**The schedule is provided for general timeframe information only and will be modified and clarified for the project. If your current and projected workload limits your ability to properly perform this project, do not bid the project.**

**Form of Contract:**

The CM/GC will require the use of a standard FCI Constructors, Inc. Subcontract agreement. By submitting your proposal for this project, subcontractor is indicating their willingness to accept the contract and attachments in the form provided without further amendment other than inclusion of scope of work, contract sum, etc.

**Substitutions:** It is the intent of the Bid Documents that the work be complete in all respects and to meet the intent of the Contract Documents. **This work is to be bid exactly as specified.** Where details and/or specifications are incomplete or unclear, the Bidder should request clarification from FCI Constructors prior to bidding. Competition is encouraged for equipment. Please forward applications for pre-bid substitution acceptance to Chad Racine with FCI.

Any exceptions taken to any part of the Bid Documents must be noted prior to Bid Date, and may result in bidder being disqualified or reduced in standing. Exceptions taken after Notification of Award of work may, at FCI's/Owner's option, result in disqualification.

**Submission of Bids:**

**Bids shall be submitted on the BID FORM supplied by the CM/GC.**

Fill in all blank spaces for bid prices **in ink** and submit one (1) copy. The Bidder must include all unit cost items and all alternates shown on the Bid Form. Total bid prices are to be written both by words and by figures in case of conflict the written word will apply.

**Bids shall be completed and signed in ink.** Bids by partnerships must be signed with the partnership name by one of the partners, followed by the signature and designation of the partner signing.

Bids by corporations must be signed with legal name of the corporation, followed by the name of the state in incorporation and by the signature of the president, secretary, or other person authorized to bind it in the matter. The name of the person signing shall be typed or printed below the signature.

If erasures or other changes appear on the bid forms, each erasure or change must be initialed by the person signing the bid.

Do not deface or alter any portion of the original bid. Remarks should be shown as annotations to the bid. All bid forms, and any other documents required to be submitted with the bid, **shall be faxed to FCI Constructors, Inc. at 303-684-2008, emailed to Chad Racine at [cracine@fciol.com](mailto:cracine@fciol.com), or hand delivered in a sealed envelope to FCI's Longmont office: 4001 N. Valley Drive.**

The bidder assumes full responsibility for timely delivery at the location specified for receipt of bids.

**MODIFICATION OR WITHDRAWAL OF BID**

Bids which modify any of the provisions of the Bidding or Contract documents will not be considered.

A bid that is in the possession of the CM/GC before the bid opening time may be altered by telegram, email, letter or FAX bearing the signature or name of the person authorized for bidding, provided it is received prior to the date and time of the bid opening.

Bid Forms or packets received by the CM/GC after the bid opening time may be opened provided the forms had been received and are in the possession of the CM/GC mailroom prior to the bid opening.

A bid that is in the possession of the CM/GC may be withdrawn by the bidder up to the time of the bid opening.

Bids may not be modified, withdrawn or canceled for forty-five (45) days after the bid opening date.

**BID PROPOSAL FORM**

Proposal by: \_\_\_\_\_  
(Company Name)

The undersigned, in compliance with the Special Instructions to Bidders in the Bid Package for the Southwest Airlines – American Airlines Relocation, having examined the contract documents, the site of the proposed work, and the form of the contract to be entered into, and being familiar with the conditions surrounding the project including the availability of materials, utilities, and labor, proposes to:

**GENERAL PROVISIONS**

Perform the proposed work for the proposed price which includes, but is not limited to, the furnishing of labor, materials, shop drawings, engineering, equipment, transportation, tools, plans, appliances, appurtenances, scaffolding, temporary provisions, supervision, hoisting services, insurance, bonds, applicable taxes, escalation, overhead and profits necessary for the completion of the work in accordance with and described, indicated, or reasonably inferred from all of the proposed subcontract documents either attached or included or listed in the project specifications and drawings dated Feb. 12, 2010.

Any specific references have not been construed to in any way limit our obligations to review and coordinate all of the plans, drawings, specifications, bulletins, addenda, etc. in order to furnish all of the items for the Southwest Airlines – US Air Relocation project.

**BASE BID: FOR THE TOTAL SUM OF:**

\_\_\_\_\_ Dollars (\$\_\_\_\_\_)

**Bidder Note:** Bidder clearly understands that by writing an amount into the blank for the above Contract implies that the Contract for which a bid amount was written will be accepted by the bidding firm if the bid is determined to be the lowest responsible bid.

Has Subcontractor been debarred, suspended, or proposed for debarment? \_\_\_\_\_

**BIDDER MUST RETURN THIS ENTIRE BID FORM WITH EACH SHEET INITIALED AND THE LAST PAGE SIGNED, ALONG WITH THE BID PACKAGE WORK SUMMARY SHEETS SPECIFIC TO YOUR TRADE. BIDDER MUST ATTACH ANY VALUE ENGINEERING ALTERNATES, CLARIFICATIONS, QUALIFICATIONS, OR EXCEPTIONS.**

**ACKNOWLEDGEMENTS**

1. Bidder maintains non-segregated facilities and follows non-discrimination practices.
2. Bidder acknowledges anti-kickback/collusion provisions.

3. Bidder acknowledges that this proposal may not be withdrawn within forty-five (45) days after the actual date of the bid opening.
4. Bidder acknowledges inclusion of all City of Denver and State taxes, certified payroll reporting requirements and all other requirements for performing work at Denver International Airport.
5. Bidder acknowledges that site constraints limit the amount of locally stored materials. Bidder will be responsible for own remote storage.
6. Bidder acknowledges that DIA and site constraints limit the amount of local parking. Bidders are responsible for transporting their crews to-and-from the site per DIA requirements.
7. Bidder acknowledges that negligence on the part of the bidder in preparing proposals confers no right for the withdrawal of their proposal after opening.
8. Bidder acknowledges that they have included the cost of all insurance requirements, permits, bonds and taxes as required, and will execute and return same in the time allotted within the general/supplementary conditions of the contract.
9. Bidder acknowledges that supplemental clarifications are allowed, but any conflict between the Bidder's clarifications or exclusions and the proposal form will default to the content of the proposal form.
10. Bidder acknowledges that post-bid submissions of qualification information may be required to substantiate bidder's ability and experience on similar projects. Bids from unqualified firms may be rejected.
11. Bidder acknowledges that the CM/GC has the right to award work based on qualifications, experience, available manpower, schedule constraints, document conformance, etc.
12. Bidder acknowledges that additional voluntary pricing options will be allowed and that these can be used as basis for award.
13. Bidder acknowledges that additional bid qualifications / information / exclusions will be allowed, so long as these supplemental items do not conflict with the contract documents or the proposal documents.
14. Bidder acknowledges that any quantities and/or cost breakdowns furnished in this proposal are provided for the purposes of evaluating proposals and shall in no way limit the bidder's responsibility to furnish a complete scope of work.

**Bidder acknowledges receipt of the following Bid and Contract Documents:**

DIA Tenant Development Guidelines 2008 Revisions, Volumes 1 & 2  
Southwest Airlines – American Airlines Relocation Drawings, Dated 3/03/2010  
Southwest Airlines – American Airlines Project Specifications, Dated 3/03/2010  
Southwest Airlines Schedule

The undersigned agrees that if selected, and upon approval of the Owner, to enter into a subcontract for the performance of the work with FCI Constructors, Inc. written on a



| Activity Name  | Original Duration | Start               | Finish               | 2010 |    | February 2010 |    |    |    | March 2010 |    |    |    | April 2010 |    |    |    | May 2010 |    |    |    | June 2010 |    |    |    | July 2010 |    |    |    | August 2010 |    |    |    |    |    |    |
|--|-------------------|---------------------|----------------------|------|----|---------------|----|----|----|------------|----|----|----|------------|----|----|----|----------|----|----|----|-----------|----|----|----|-----------|----|----|----|-------------|----|----|----|----|----|----|
|  |                   |                     |                      | 18   | 25 | 01            | 08 | 15 | 22 | 01         | 08 | 15 | 22 | 29         | 05 | 12 | 19 | 26       | 03 | 10 | 17 | 24        | 31 | 07 | 14 | 21        | 28 | 05 | 12 | 19          | 26 | 02 | 09 | 16 | 23 | 30 |
|  |                   |                     |                      |      |    |               |    |    |    |            |    |    |    |            |    |    |    |          |    |    |    |           |    |    |    |           |    |    |    |             |    |    |    |    |    |    |
| <b>Southwest Airlines Growth</b>                         | 138.0d            | 20-Jan-10 08:00 AM  | 30-Jul-10 04:00 PM   |      |    |               |    |    |    |            |    |    |    |            |    |    |    |          |    |    |    |           |    |    |    |           |    |    |    |             |    |    |    |    |    |    |
| <b>Southwest Airlines</b>                                | 101.0d            | 12-Mar-10 08:01 AM  | 30-Jul-10 04:00 PM   |      |    |               |    |    |    |            |    |    |    |            |    |    |    |          |    |    |    |           |    |    |    |           |    |    |    |             |    |    |    |    |    |    |
| <b>Pre-Construction - Assumed Dates</b>                  | 53.0d             | 12-Mar-10 08:01 AM  | 26-May-10 08:01 AM   |      |    |               |    |    |    |            |    |    |    |            |    |    |    |          |    |    |    |           |    |    |    |           |    |    |    |             |    |    |    |    |    |    |
| 90% Drawings for Review                                  | 0.0d              | 12-Mar-10 08:01 AM* |                      |      |    |               |    |    |    |            |    |    |    |            |    |    |    |          |    |    |    |           |    |    |    |           |    |    |    |             |    |    |    |    |    |    |
| Review / Comment 90% Drawings                            | 8.0d              | 12-Mar-10 08:01 AM  | 24-Mar-10 08:01 AM   |      |    |               |    |    |    |            |    |    |    |            |    |    |    |          |    |    |    |           |    |    |    |           |    |    |    |             |    |    |    |    |    |    |
| Submit Drawings to DIA & Building Department             | 0.0d              | 24-Mar-10 08:01 AM  |                      |      |    |               |    |    |    |            |    |    |    |            |    |    |    |          |    |    |    |           |    |    |    |           |    |    |    |             |    |    |    |    |    |    |
| Construction Documents for Bid & Permit                  | 0.0d              | 24-Mar-10 08:01 AM  |                      |      |    |               |    |    |    |            |    |    |    |            |    |    |    |          |    |    |    |           |    |    |    |           |    |    |    |             |    |    |    |    |    |    |
| Building Department Review & Comment                     | 25.0d             | 24-Mar-10 08:01 AM  | 28-Apr-10 08:01 AM   |      |    |               |    |    |    |            |    |    |    |            |    |    |    |          |    |    |    |           |    |    |    |           |    |    |    |             |    |    |    |    |    |    |
| DIA Review & Comment                                     | 16.0d             | 24-Mar-10 08:01 AM  | 15-Apr-10 08:01 AM   |      |    |               |    |    |    |            |    |    |    |            |    |    |    |          |    |    |    |           |    |    |    |           |    |    |    |             |    |    |    |    |    |    |
| Bid Southwest Airlines Scope                             | 10.0d             | 24-Mar-10 08:01 AM  | 07-Apr-10 08:01 AM   |      |    |               |    |    |    |            |    |    |    |            |    |    |    |          |    |    |    |           |    |    |    |           |    |    |    |             |    |    |    |    |    |    |
| Subcontractor selection & Contracts                      | 5.0d              | 07-Apr-10 08:01 AM  | 14-Apr-10 08:01 AM   |      |    |               |    |    |    |            |    |    |    |            |    |    |    |          |    |    |    |           |    |    |    |           |    |    |    |             |    |    |    |    |    |    |
| Submittals   | 20.0d             | 13-Apr-10 08:01 AM  | 11-May-10 08:01 AM   |      |    |               |    |    |    |            |    |    |    |            |    |    |    |          |    |    |    |           |    |    |    |           |    |    |    |             |    |    |    |    |    |    |
| DIA Approval   | 0.0d              | 15-Apr-10 08:01 AM  |                      |      |    |               |    |    |    |            |    |    |    |            |    |    |    |          |    |    |    |           |    |    |    |           |    |    |    |             |    |    |    |    |    |    |
| Start Construction                                       | 0.0d              | 28-Apr-10 08:01 AM* | 28-Apr-10 08:01 AM   |      |    |               |    |    |    |            |    |    |    |            |    |    |    |          |    |    |    |           |    |    |    |           |    |    |    |             |    |    |    |    |    |    |
| Building Permit Issued                                   | 0.0d              |                     | 28-Apr-10 08:01 AM   |      |    |               |    |    |    |            |    |    |    |            |    |    |    |          |    |    |    |           |    |    |    |           |    |    |    |             |    |    |    |    |    |    |
| Incorporate DIA & Building Department Comments           | 20.0d             | 28-Apr-10 08:01 AM  | 26-May-10 08:01 AM   |      |    |               |    |    |    |            |    |    |    |            |    |    |    |          |    |    |    |           |    |    |    |           |    |    |    |             |    |    |    |    |    |    |
| <b>Gates C29 &amp; C31</b>                               | 5.0d              | 30-Apr-10 04:00 PM  | 07-May-10 04:00 PM   |      |    |               |    |    |    |            |    |    |    |            |    |    |    |          |    |    |    |           |    |    |    |           |    |    |    |             |    |    |    |    |    |    |
| US Airways relocation complete                           | 0.0d              |                     | 30-Apr-10 04:00 PM*  |      |    |               |    |    |    |            |    |    |    |            |    |    |    |          |    |    |    |           |    |    |    |           |    |    |    |             |    |    |    |    |    |    |
| X-Ray Penetrations                                       | 3.0d              | 02-May-10 10:00 PM* | 05-May-10 06:00 AM   |      |    |               |    |    |    |            |    |    |    |            |    |    |    |          |    |    |    |           |    |    |    |           |    |    |    |             |    |    |    |    |    |    |
| Core-Drill Penetrations                                  | 2.0d              | 03-May-10 10:00 PM* | 05-May-10 06:00 AM   |      |    |               |    |    |    |            |    |    |    |            |    |    |    |          |    |    |    |           |    |    |    |           |    |    |    |             |    |    |    |    |    |    |
| Demo Existing Items                                      | 1.0d              | 03-May-10 10:00 PM* | 04-May-10 06:00 AM   |      |    |               |    |    |    |            |    |    |    |            |    |    |    |          |    |    |    |           |    |    |    |           |    |    |    |             |    |    |    |    |    |    |
| Electrical & Data Rough-in                               | 2.0d              | 03-May-10 10:00 PM  | 05-May-10 06:00 AM   |      |    |               |    |    |    |            |    |    |    |            |    |    |    |          |    |    |    |           |    |    |    |           |    |    |    |             |    |    |    |    |    |    |
| Patch Demo'd areas                                       | 1.0d              | 04-May-10 10:00 PM  | 05-May-10 06:00 AM   |      |    |               |    |    |    |            |    |    |    |            |    |    |    |          |    |    |    |           |    |    |    |           |    |    |    |             |    |    |    |    |    |    |
| Install Gate Items                                       | 2.0d              | 05-May-10 10:00 PM  | 07-May-10 06:00 AM   |      |    |               |    |    |    |            |    |    |    |            |    |    |    |          |    |    |    |           |    |    |    |           |    |    |    |             |    |    |    |    |    |    |
| Electrical Trim  | 2.0d              | 05-May-10 10:00 PM  | 07-May-10 06:00 AM   |      |    |               |    |    |    |            |    |    |    |            |    |    |    |          |    |    |    |           |    |    |    |           |    |    |    |             |    |    |    |    |    |    |
| Final Completion   | 0.0d              |                     | 07-May-10 04:00 P... |      |    |               |    |    |    |            |    |    |    |            |    |    |    |          |    |    |    |           |    |    |    |           |    |    |    |             |    |    |    |    |    |    |
| <b>Gates C33 &amp; C35 &amp; C39</b>                     | 7.0d              | 20-May-10 04:00 PM  | 31-May-10 04:00 PM   |      |    |               |    |    |    |            |    |    |    |            |    |    |    |          |    |    |    |           |    |    |    |           |    |    |    |             |    |    |    |    |    |    |
| American Airlines Relocation Complete                    | 0.0d              |                     | 20-May-10 04:00 P... |      |    |               |    |    |    |            |    |    |    |            |    |    |    |          |    |    |    |           |    |    |    |           |    |    |    |             |    |    |    |    |    |    |
| X-Ray Penetrations                                       | 3.0d              | 20-May-10 10:00 PM* | 25-May-10 06:00 AM   |      |    |               |    |    |    |            |    |    |    |            |    |    |    |          |    |    |    |           |    |    |    |           |    |    |    |             |    |    |    |    |    |    |
| Core-Drill Penetrations                                  | 2.0d              | 24-May-10 10:00 PM* | 26-May-10 06:00 AM   |      |    |               |    |    |    |            |    |    |    |            |    |    |    |          |    |    |    |           |    |    |    |           |    |    |    |             |    |    |    |    |    |    |
| Demo Existing Items                                      | 1.0d              | 24-May-10 10:00 PM* | 25-May-10 06:00 AM   |      |    |               |    |    |    |            |    |    |    |            |    |    |    |          |    |    |    |           |    |    |    |           |    |    |    |             |    |    |    |    |    |    |
| Electrical & Data Rough-in                               | 3.0d              | 24-May-10 10:00 PM  | 27-May-10 06:00 AM   |      |    |               |    |    |    |            |    |    |    |            |    |    |    |          |    |    |    |           |    |    |    |           |    |    |    |             |    |    |    |    |    |    |
| Patch Demo'd areas                                       | 1.0d              | 25-May-10 10:00 PM  | 26-May-10 06:00 AM   |      |    |               |    |    |    |            |    |    |    |            |    |    |    |          |    |    |    |           |    |    |    |           |    |    |    |             |    |    |    |    |    |    |
| Install Gate Items                                       | 2.0d              | 27-May-10 10:00 PM  | 31-May-10 06:00 AM   |      |    |               |    |    |    |            |    |    |    |            |    |    |    |          |    |    |    |           |    |    |    |           |    |    |    |             |    |    |    |    |    |    |
| Electrical Trim  | 2.0d              | 27-May-10 10:00 PM  | 31-May-10 06:00 AM   |      |    |               |    |    |    |            |    |    |    |            |    |    |    |          |    |    |    |           |    |    |    |           |    |    |    |             |    |    |    |    |    |    |
| Final Completion   | 0.0d              |                     | 31-May-10 04:00 P... |      |    |               |    |    |    |            |    |    |    |            |    |    |    |          |    |    |    |           |    |    |    |           |    |    |    |             |    |    |    |    |    |    |
| <b>Baggage Services Office &amp; Podiums - Scope TBD</b> | 0.0d              | 30-Jul-10 04:00 PM  | 30-Jul-10 04:00 PM   |      |    |               |    |    |    |            |    |    |    |            |    |    |    |          |    |    |    |           |    |    |    |           |    |    |    |             |    |    |    |    |    |    |
| Substantial Completion                                   | 0.0d              |                     | 30-Jul-10 04:00 PM*  |      |    |               |    |    |    |            |    |    |    |            |    |    |    |          |    |    |    |           |    |    |    |           |    |    |    |             |    |    |    |    |    |    |
| <b>OPS Command Center - Scope TBD</b>                    | 0.0d              | 30-Jul-10 04:00 PM  | 30-Jul-10 04:00 PM   |      |    |               |    |    |    |            |    |    |    |            |    |    |    |          |    |    |    |           |    |    |    |           |    |    |    |             |    |    |    |    |    |    |
| Substantial Completion                                   | 0.0d              |                     | 30-Jul-10 04:00 PM*  |      |    |               |    |    |    |            |    |    |    |            |    |    |    |          |    |    |    |           |    |    |    |           |    |    |    |             |    |    |    |    |    |    |
| <b>Manager Offices - Scope TBD</b>                       | 0.0d              | 30-Jul-10 04:00 PM  | 30-Jul-10 04:00 PM   |      |    |               |    |    |    |            |    |    |    |            |    |    |    |          |    |    |    |           |    |    |    |           |    |    |    |             |    |    |    |    |    |    |
| Substantial Completion                                   | 0.0d              |                     | 30-Jul-10 04:00 PM*  |      |    |               |    |    |    |            |    |    |    |            |    |    |    |          |    |    |    |           |    |    |    |           |    |    |    |             |    |    |    |    |    |    |
| <b>Locker Room - Scope TBD</b>                           | 0.0d              | 30-Jul-10 04:00 PM  | 30-Jul-10 04:00 PM   |      |    |               |    |    |    |            |    |    |    |            |    |    |    |          |    |    |    |           |    |    |    |           |    |    |    |             |    |    |    |    |    |    |
| Substantial Completion                                   | 0.0d              |                     | 30-Jul-10 04:00 PM*  |      |    |               |    |    |    |            |    |    |    |            |    |    |    |          |    |    |    |           |    |    |    |           |    |    |    |             |    |    |    |    |    |    |
| <b>Ticket Counters - Scope TBD</b>                       | 0.0d              | 30-Jul-10 04:00 PM  | 30-Jul-10 04:00 PM   |      |    |               |    |    |    |            |    |    |    |            |    |    |    |          |    |    |    |           |    |    |    |           |    |    |    |             |    |    |    |    |    |    |
| Substantial Completion                                   | 0.0d              |                     | 30-Jul-10 04:00 PM*  |      |    |               |    |    |    |            |    |    |    |            |    |    |    |          |    |    |    |           |    |    |    |           |    |    |    |             |    |    |    |    |    |    |

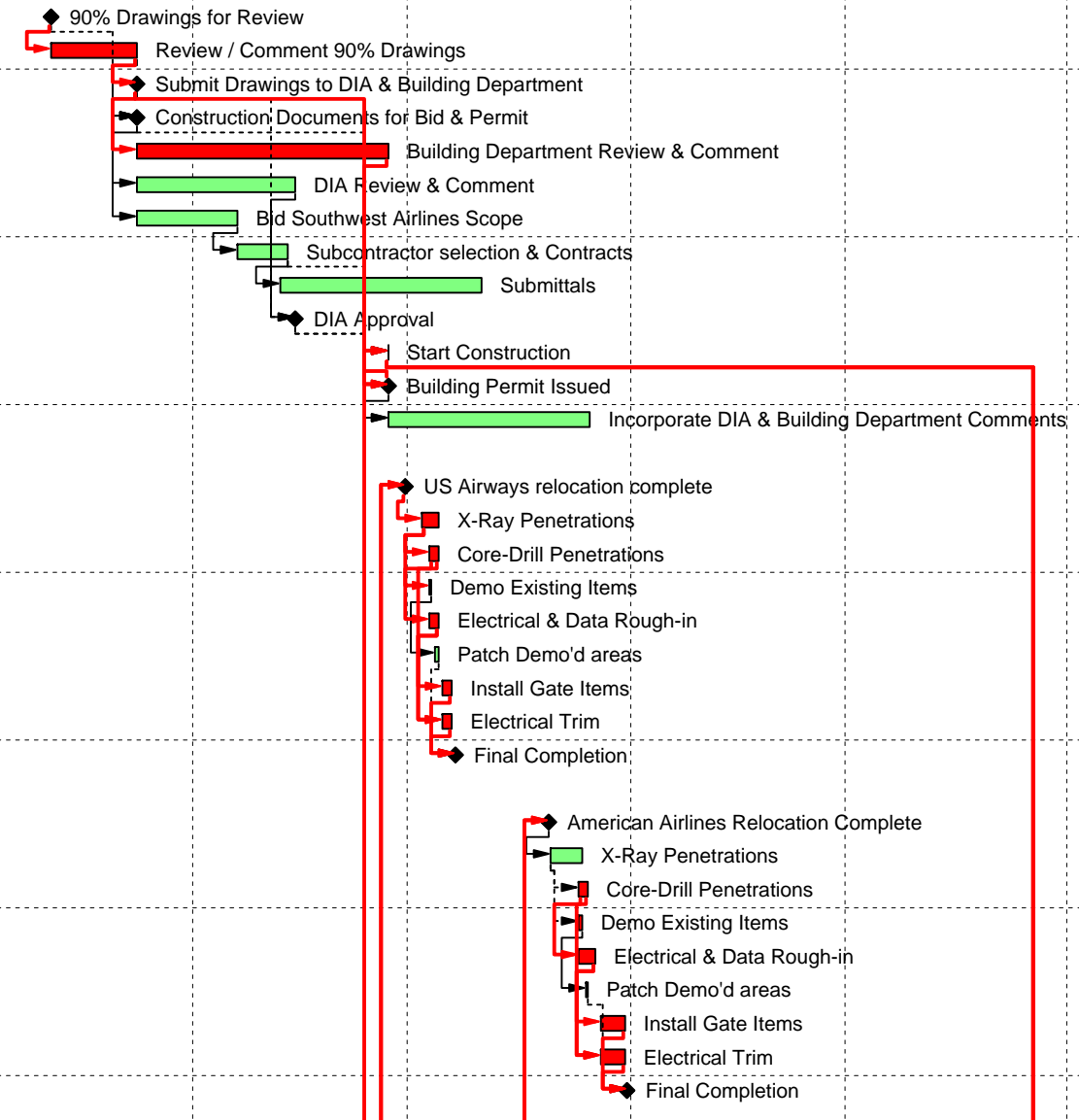

█ Actual Work    █ Critical Remaining Work  
█ Remaining Work    ◆ Milestone

| Activity Name                                  | Original Duration | Start               | Finish              | 2010   |                    |                    |    |    |    |       |    |    |    |       |    |    |    |     |    |    |    |      |    |    |    |      |    |    |    |        |    |    |    |    |
|--|-------------------|---------------------|---------------------|--|--------------------|--------------------|----|----|----|-------|----|----|----|-------|----|----|----|-----|----|----|----|------|----|----|----|------|----|----|----|--------|----|----|----|----|
|  |                   |                     |                     | January  |                    | February           |    |    |    | March |    |    |    | April |    |    |    | May |    |    |    | June |    |    |    | July |    |    |    | August |    |    |    |    |
|  |                   |                     |                     | 18   | 25                 | 01                 | 08 | 15 | 22 | 01    | 08 | 15 | 22 | 29    | 05 | 12 | 19 | 26  | 03 | 10 | 17 | 24   | 31 | 07 | 14 | 21   | 28 | 05 | 12 | 19     | 26 | 02 | 09 | 16 |
| <b>US Airways</b>                              |                   |                     |                     | 73.0d  | 20-Jan-10 08:00 AM | 30-Apr-10 04:00 PM |    |    |    |       |    |    |    |       |    |    |    |     |    |    |    |      |    |    |    |      |    |    |    |        |    |    |    |    |
| <b>Pre-Construction</b>                        |                   |                     |                     | 48.0d  | 20-Jan-10 08:00 AM | 26-Mar-10 04:00 PM |    |    |    |       |    |    |    |       |    |    |    |     |    |    |    |      |    |    |    |      |    |    |    |        |    |    |    |    |
| 90% Drawings for Review                        | 0.0d              | 20-Jan-10 08:00 AM* |                     | ◆ 90% Drawings for Review                        |                    |                    |    |    |    |       |    |    |    |       |    |    |    |     |    |    |    |      |    |    |    |      |    |    |    |        |    |    |    |    |
| Review / Comment 90% Drawings                  | 8.0d              | 20-Jan-10 08:00 AM  | 29-Jan-10 04:00 PM  | ■ Review / Comment 90% Drawings                  |                    |                    |    |    |    |       |    |    |    |       |    |    |    |     |    |    |    |      |    |    |    |      |    |    |    |        |    |    |    |    |
| Submit Drawings to DIA & Building Department   | 0.0d              | 01-Feb-10 08:00 AM* |                     | ◆ Submit Drawings to DIA & Building Department   |                    |                    |    |    |    |       |    |    |    |       |    |    |    |     |    |    |    |      |    |    |    |      |    |    |    |        |    |    |    |    |
| Construction Documents for Bid & Permit        | 0.0d              | 01-Feb-10 08:00 AM* |                     | ◆ Construction Documents for Bid & Permit        |                    |                    |    |    |    |       |    |    |    |       |    |    |    |     |    |    |    |      |    |    |    |      |    |    |    |        |    |    |    |    |
| Building Department Review & Comment           | 20.0d             | 01-Feb-10 08:00 AM  | 26-Feb-10 04:00 PM  | ■ Building Department Review & Comment           |                    |                    |    |    |    |       |    |    |    |       |    |    |    |     |    |    |    |      |    |    |    |      |    |    |    |        |    |    |    |    |
| DIA Review & Comment                           | 16.0d             | 01-Feb-10 08:00 AM  | 22-Feb-10 04:00 PM  | ■ DIA Review & Comment                           |                    |                    |    |    |    |       |    |    |    |       |    |    |    |     |    |    |    |      |    |    |    |      |    |    |    |        |    |    |    |    |
| Bid US Airways Scope                           | 10.0d             | 01-Feb-10 08:00 AM  | 12-Feb-10 04:00 PM  | ■ Bid US Airways Scope                           |                    |                    |    |    |    |       |    |    |    |       |    |    |    |     |    |    |    |      |    |    |    |      |    |    |    |        |    |    |    |    |
| Subcontractor selection & Contracts            | 5.0d              | 15-Feb-10 08:00 AM  | 19-Feb-10 04:00 PM  | ■ Subcontractor selection & Contracts            |                    |                    |    |    |    |       |    |    |    |       |    |    |    |     |    |    |    |      |    |    |    |      |    |    |    |        |    |    |    |    |
| DIA Approval                                   | 0.0d              | 22-Feb-10 08:00 AM* |                     | ◆ DIA Approval                                   |                    |                    |    |    |    |       |    |    |    |       |    |    |    |     |    |    |    |      |    |    |    |      |    |    |    |        |    |    |    |    |
| Submittals                                     | 20.0d             | 22-Feb-10 08:00 AM  | 19-Mar-10 04:00 PM  | ■ Submittals                                     |                    |                    |    |    |    |       |    |    |    |       |    |    |    |     |    |    |    |      |    |    |    |      |    |    |    |        |    |    |    |    |
| Building Permit Issued                         | 0.0d              |                     | 26-Feb-10 04:00 PM* | ◆ Building Permit Issued                         |                    |                    |    |    |    |       |    |    |    |       |    |    |    |     |    |    |    |      |    |    |    |      |    |    |    |        |    |    |    |    |
| Start Construction                             | 0.0d              | 01-Mar-10 08:00 AM* |                     | ◆ Start Construction                             |                    |                    |    |    |    |       |    |    |    |       |    |    |    |     |    |    |    |      |    |    |    |      |    |    |    |        |    |    |    |    |
| Incorporate DIA & Building Department Comments | 20.0d             | 01-Mar-10 08:00 AM  | 26-Mar-10 04:00 PM  | ■ Incorporate DIA & Building Department Comments |                    |                    |    |    |    |       |    |    |    |       |    |    |    |     |    |    |    |      |    |    |    |      |    |    |    |        |    |    |    |    |
| <b>Gates B15 &amp; B17</b>                     |                   |                     |                     | 6.0d   | 20-Apr-10 10:00 PM | 28-Apr-10 04:00 PM |    |    |    |       |    |    |    |       |    |    |    |     |    |    |    |      |    |    |    |      |    |    |    |        |    |    |    |    |
| X-Ray Penetrations                             | 3.0d              | 20-Apr-10 10:00 PM  | 23-Apr-10 06:00 AM  | ■ X-Ray Penetrations                             |                    |                    |    |    |    |       |    |    |    |       |    |    |    |     |    |    |    |      |    |    |    |      |    |    |    |        |    |    |    |    |
| Core-Drill Penetrations                        | 2.0d              | 21-Apr-10 10:00 PM  | 23-Apr-10 06:00 AM  | ■ Core-Drill Penetrations                        |                    |                    |    |    |    |       |    |    |    |       |    |    |    |     |    |    |    |      |    |    |    |      |    |    |    |        |    |    |    |    |
| Electrical & Data Rough-in                     | 3.0d              | 21-Apr-10 10:00 PM  | 26-Apr-10 06:00 AM  | ■ Electrical & Data Rough-in                     |                    |                    |    |    |    |       |    |    |    |       |    |    |    |     |    |    |    |      |    |    |    |      |    |    |    |        |    |    |    |    |
| Demo Existing Items                            | 1.0d              | 26-Apr-10 10:00 PM  | 27-Apr-10 06:00 AM  | ■ Demo Existing Items                            |                    |                    |    |    |    |       |    |    |    |       |    |    |    |     |    |    |    |      |    |    |    |      |    |    |    |        |    |    |    |    |
| Install Gate Items                             | 2.0d              | 26-Apr-10 10:00 PM  | 28-Apr-10 06:00 AM  | ■ Install Gate Items                             |                    |                    |    |    |    |       |    |    |    |       |    |    |    |     |    |    |    |      |    |    |    |      |    |    |    |        |    |    |    |    |
| Electrical Trim                                | 2.0d              | 26-Apr-10 10:00 PM  | 28-Apr-10 06:00 AM  | ■ Electrical Trim                                |                    |                    |    |    |    |       |    |    |    |       |    |    |    |     |    |    |    |      |    |    |    |      |    |    |    |        |    |    |    |    |
| Patch Demo'd areas                             | 1.0d              | 27-Apr-10 10:00 PM  | 28-Apr-10 06:00 AM  | ■ Patch Demo'd areas                             |                    |                    |    |    |    |       |    |    |    |       |    |    |    |     |    |    |    |      |    |    |    |      |    |    |    |        |    |    |    |    |
| Final Completion                               | 0.0d              |                     | 28-Apr-10 04:00 PM* | ◆ Final Completion                               |                    |                    |    |    |    |       |    |    |    |       |    |    |    |     |    |    |    |      |    |    |    |      |    |    |    |        |    |    |    |    |
| <b>Apron Level Office Space</b>                |                   |                     |                     | 45.0d  | 01-Mar-10 08:00 AM | 30-Apr-10 04:00 PM |    |    |    |       |    |    |    |       |    |    |    |     |    |    |    |      |    |    |    |      |    |    |    |        |    |    |    |    |
| Infill Baggage Conveyor Hole                   | 10.0d             | 01-Mar-10 08:00 AM  | 08-Mar-10 06:00 AM  | ■ Infill Baggage Conveyor Hole                   |                    |                    |    |    |    |       |    |    |    |       |    |    |    |     |    |    |    |      |    |    |    |      |    |    |    |        |    |    |    |    |
| Layout for Construction                        | 20.0d             | 01-Mar-10 08:00 AM  | 15-Mar-10 06:00 AM  | ■ Layout for Construction                        |                    |                    |    |    |    |       |    |    |    |       |    |    |    |     |    |    |    |      |    |    |    |      |    |    |    |        |    |    |    |    |
| X-Ray  | 5.0d              | 01-Mar-10 10:00 PM  | 08-Mar-10 06:00 AM  | ■ X-Ray  |                    |                    |    |    |    |       |    |    |    |       |    |    |    |     |    |    |    |      |    |    |    |      |    |    |    |        |    |    |    |    |
| Demo   | 9.0d              | 02-Mar-10 08:00 AM  | 08-Mar-10 04:00 PM  | ■ Demo   |                    |                    |    |    |    |       |    |    |    |       |    |    |    |     |    |    |    |      |    |    |    |      |    |    |    |        |    |    |    |    |
| Core-drill Penetrations                        | 5.0d              | 02-Mar-10 10:00 PM  | 09-Mar-10 06:00 AM  | ■ Core-drill Penetrations                        |                    |                    |    |    |    |       |    |    |    |       |    |    |    |     |    |    |    |      |    |    |    |      |    |    |    |        |    |    |    |    |
| Concrete Block                                 | 10.0d             | 05-Mar-10 08:00 AM  | 12-Mar-10 06:00 AM  | ■ Concrete Block                                 |                    |                    |    |    |    |       |    |    |    |       |    |    |    |     |    |    |    |      |    |    |    |      |    |    |    |        |    |    |    |    |
| Set Door Frames                                | 10.0d             | 05-Mar-10 08:00 AM  | 12-Mar-10 06:00 AM  | ■ Set Door Frames                                |                    |                    |    |    |    |       |    |    |    |       |    |    |    |     |    |    |    |      |    |    |    |      |    |    |    |        |    |    |    |    |
| Metal Stud Framing                             | 10.0d             | 09-Mar-10 08:00 AM  | 16-Mar-10 06:00 AM  | ■ Metal Stud Framing                             |                    |                    |    |    |    |       |    |    |    |       |    |    |    |     |    |    |    |      |    |    |    |      |    |    |    |        |    |    |    |    |
| Rough-in HVAC                                  | 10.0d             | 11-Mar-10 08:00 AM  | 18-Mar-10 06:00 AM  | ■ Rough-in HVAC                                  |                    |                    |    |    |    |       |    |    |    |       |    |    |    |     |    |    |    |      |    |    |    |      |    |    |    |        |    |    |    |    |
| Rough-in Plumbing                              | 10.0d             | 11-Mar-10 08:00 AM  | 18-Mar-10 06:00 AM  | ■ Rough-in Plumbing                              |                    |                    |    |    |    |       |    |    |    |       |    |    |    |     |    |    |    |      |    |    |    |      |    |    |    |        |    |    |    |    |
| Rough-in Fire Sprinkler                        | 10.0d             | 12-Mar-10 08:00 AM  | 19-Mar-10 06:00 AM  | ■ Rough-in Fire Sprinkler                        |                    |                    |    |    |    |       |    |    |    |       |    |    |    |     |    |    |    |      |    |    |    |      |    |    |    |        |    |    |    |    |
| Rough-in Electrical                            | 10.0d             | 15-Mar-10 08:00 AM  | 22-Mar-10 06:00 AM  | ■ Rough-in Electrical                            |                    |                    |    |    |    |       |    |    |    |       |    |    |    |     |    |    |    |      |    |    |    |      |    |    |    |        |    |    |    |    |
| Insulate Walls                                 | 4.0d              | 19-Mar-10 08:00 AM  | 23-Mar-10 06:00 AM  | ■ Insulate Walls                                 |                    |                    |    |    |    |       |    |    |    |       |    |    |    |     |    |    |    |      |    |    |    |      |    |    |    |        |    |    |    |    |
| Drywall  | 10.0d             | 22-Mar-10 08:00 AM  | 29-Mar-10 06:00 AM  | ■ Drywall  |                    |                    |    |    |    |       |    |    |    |       |    |    |    |     |    |    |    |      |    |    |    |      |    |    |    |        |    |    |    |    |
| Paint  | 2.0d              | 29-Mar-10 08:00 AM  | 30-Mar-10 06:00 AM  | ■ Paint  |                    |                    |    |    |    |       |    |    |    |       |    |    |    |     |    |    |    |      |    |    |    |      |    |    |    |        |    |    |    |    |
| Hang Grid Ceiling                              | 4.0d              | 30-Mar-10 08:00 AM  | 01-Apr-10 06:00 AM  | ■ Hang Grid Ceiling                              |                    |                    |    |    |    |       |    |    |    |       |    |    |    |     |    |    |    |      |    |    |    |      |    |    |    |        |    |    |    |    |
| Install Flooring                               | 10.0d             | 01-Apr-10 08:00 AM  | 08-Apr-10 06:00 AM  | ■ Install Flooring                               |                    |                    |    |    |    |       |    |    |    |       |    |    |    |     |    |    |    |      |    |    |    |      |    |    |    |        |    |    |    |    |
| Mechanical Trim                                | 4.0d              | 01-Apr-10 08:00 AM  | 05-Apr-10 06:00 AM  | ■ Mechanical Trim                                |                    |                    |    |    |    |       |    |    |    |       |    |    |    |     |    |    |    |      |    |    |    |      |    |    |    |        |    |    |    |    |
| Fire Sprinkler Trim                            | 4.0d              | 01-Apr-10 08:00 AM  | 05-Apr-10 06:00 AM  | ■ Fire Sprinkler Trim                            |                    |                    |    |    |    |       |    |    |    |       |    |    |    |     |    |    |    |      |    |    |    |      |    |    |    |        |    |    |    |    |
| Install Casework                               | 6.0d              | 08-Apr-10 08:00 AM  | 13-Apr-10 06:00 AM  | ■ Install Casework                               |                    |                    |    |    |    |       |    |    |    |       |    |    |    |     |    |    |    |      |    |    |    |      |    |    |    |        |    |    |    |    |
| Install Doors & Hardware                       | 4.0d              | 13-Apr-10 08:00 AM  | 15-Apr-10 06:00 AM  | ■ Install Doors & Hardware                       |                    |                    |    |    |    |       |    |    |    |       |    |    |    |     |    |    |    |      |    |    |    |      |    |    |    |        |    |    |    |    |
| Electrical Trim                                | 4.0d              | 13-Apr-10 08:00 AM  | 15-Apr-10 06:00 AM  | ■ Electrical Trim                                |                    |                    |    |    |    |       |    |    |    |       |    |    |    |     |    |    |    |      |    |    |    |      |    |    |    |        |    |    |    |    |

■ Actual Work    ■ Critical Remaining Work  
■ Remaining Work    ◆ Milestone



